

CLP AND CDL DATA FORM

COMPLETE INFORMATION BELOW – PLEASE PRINT

Date of Birth			Social Security Number	
Month	Day	Year		

Email Address: _____ Cell Phone Number: _____

LAST NAME		FIRST NAME			MIDDLE INITIAL	SUFFIX (JR, SR, 1 ST 2 ND 3 RD)	
CURRENT RESIDENTIAL ADDRESS REQUIRED (Street address or Route and P.O. Box, Apt #)				CITY	STATE	ZIP CODE	
CURRENT MAILING ADDRESS (If different from residential address)				CITY	STATE	ZIP CODE	
COUNTY NUMBER	GENDER	HEIGHT		WEIGHT	EYE COLOR	HAIR COLOR	RACE
		FT.	IN.				
	<input type="checkbox"/> M <input type="checkbox"/> F						<input type="checkbox"/> BLACK <input type="checkbox"/> AMERICAN INDIAN <input type="checkbox"/> OTHER <input type="checkbox"/> WHITE <input type="checkbox"/> ASIAN OR PACIFIC ISL. <input type="checkbox"/> HISPANIC

RCDL Applicants: Enter beginning month and day of the seasonal period of validity desired: (MM / DD) ____ / ____

I am a citizen of the United States and agree to provide valid documentary evidence of such as outlined in 60-4,144 (valid documentary evidence required on and after July 8, 2015) Yes__ No__

OR

I am not a citizen of the United States, but do have lawful status and agree to provide valid documentary evidence of such as outlined in 60-4,144 Yes__ No__

Please answer questions A1 AND A2.

- A1. I hereby certify that the commercial motor vehicle in which I take any driving skills examination is representative of the type of commercial motor vehicle that I operate or expect to operate. Yes__ No__
- A2. I certify that I am not subject to any disqualification under 383.51 or any license disqualification under State law, that my license is not suspended, revoked or cancelled in this or any other State and that I do not have a driver's license from more than one State or jurisdiction. Yes__ No__

Choose one of the following categories that apply to you (use chart to assist you in choosing correct category).

- A. **Interstate – Non-Excepted:** Subject to federal medical/vision requirements - must provide DMV with current medical examiner's certificate (**card – NOT long form**) and keep current with DMV. Yes__ No__
- B. **Interstate – Excepted:** Subject to DMV medical/vision requirements – **answer questions #5-#7 below** Yes__ No__
- C. **Intrastate – Non-Excepted:** Subject to federal medical/vision requirements and when on-duty must have medical examiner's certificate on person – **NOT** required to provide DMV with current medical examiner's certificate Yes__ No__
- D. **Intrastate – Excepted:** Subject to DMV medical/vision requirements – **answer questions #5-#7 below** Yes__ No__

Answer question A3 OR A4.

- A3. I certify that I have not held a license (commercial or non-commercial) from any other State in the last ten years..... Yes__ No__
- A4. I certify that I have held a license (commercial or non-commercial) from the following State(s) in the last 10 years Please list State(s) and any AKAs while holding those licenses: _____ Yes__ No__

Please answer the following motor voter and veteran questions (answers are optional).

*If you decline to register to vote, that fact will remain confidential and will only be used for voter registration purposes.
If you choose to register to vote, the office at which you submitted a voter registration application will remain confidential and will be used only for voter registration purposes.*

If you are already registered to vote in Nebraska, the change of address information on this application will be used to automatically update your voter registration information. Check here if you do not want your voter registration updated.

- 1A. Do you wish to register to vote as part of this application process? (You only need to re-register if you have changed your name, or political party.) Yes__ No__
- 1A1. Party Affiliation: Republican__ Democratic__ Libertarian__ Legal Marijuana NOW__
Nonpartisan (no party) __ No Labels Nebraska __ Other __
- 1A2. Last Registration Address City: _____ County _____ or State _____
- 1B. Do you wish to have a veteran designation displayed on the front of your license to show that you served in the armed forces of the United States? (To be eligible you must register with the Nebraska Department of Veterans' Affairs Registry.) Yes__ No__

Please consider the following organ and tissue donation questions.

2. Do you wish to include your name in the Donor Registry of Nebraska and donate your organs and tissues at the time of your death? Yes__ No__
3. Do you wish to receive any additional specific information regarding organ and tissue donation? Yes__ No__
4. Do you wish to donate \$1 to promote the Organ and Tissue Donor Awareness and Education Fund? Yes__ No__

You must answer the following medical questions if you answered "Yes" to questions B or D above. DO NOT answer the following questions if you answered "Yes" to questions A or C above.

5. Have you within the last three months (e.g. due to diabetes, epilepsy, mental illness, head injury, stroke, heart condition, neurological disease, etc.):
- A. lost voluntary control or consciousness (date: _____) Yes__ No__

(Continued on back side)

- B. experienced vertigo or multiple episodes of dizziness or fainting..... Yes__ No__
- C. disorientation..... Yes__ No__
- D. seizures (date: _____)..... Yes__ No__
- E. impairment of memory, memory loss..... Yes__ No__
- 6. Do you experience any condition which affects your ability to operate a motor vehicle due to loss or impairment of:
 - A. foot/leg..... Yes__ No__
 - B. upper body strength..... Yes__ No__
 - C. range of motion/mobility..... Yes__ No__
 - D. hand/arm..... Yes__ No__
 - E. neurological/neuromuscular disease..... Yes__ No__
- 7. Since the issuance of your last license/permit, has your health or medical condition worsened?..... Yes__ No__

DUI Notice: If you are arrested for operating or being in actual physical control of a motor vehicle while under the influence of alcoholic liquor or drugs, the arresting officer may require you to submit to a chemical test or tests of your blood, breath or urine to determine its concentration of alcohol or drugs. Refusal to submit to such test or tests is a separate crime of which you may be charged.

Sex Offender Registration Notice: State law requires persons convicted of sex offenses to register with the sheriff in the county where they reside. Failure to register is a crime. Contact your county sheriff for further information.

Election Affirmation: To the best of my knowledge and belief, I declare under penalty of election falsification that: I live in the State of Nebraska at the address provided in this application; I have not been convicted of a felony or, if convicted, I have completed my sentence for the felony, including any parole term; I have not been officially found to be non compos mentis (mentally incompetent); and I am a citizen of the United States. Any applicant who signs this application knowing that any of the information in the application is false shall be guilty of a Class IV felony under section 32-1502 of the statutes of Nebraska. Any applicant who submits this application electronically knowing that any of the information in the application is false shall be guilty of a Class IV felony under section 32-1502 of the statutes of Nebraska. The penalty for a Class IV felony is up to two years imprisonment and twelve months post-release supervision, a fine of up to ten thousand dollars, or both. Any applicant who submits this application electronically is agreeing to the use of his or her digital signature from the Department of Motor Vehicles' records of his or her motor vehicle operator's license or state identification card for purposes of voter registration. To vote at the polling place on election day, the completed application must be submitted on or before the third Friday before the election and prior to midnight on such Friday and the election commissioner or county clerk will, upon receipt of the application for registration, send an acknowledgment of registration to the applicant indicating whether the application is proper or not.

Affirmation: I swear or affirm that I have gained permission to use the vehicle for the drive test if I do not own the vehicle. I affirm that the vehicle is legally titled, registered and insured under the laws of the State of Nebraska. I agree to hold the Nebraska Department of Motor Vehicles harmless from all liabilities for injuries or damage that may result from the drive test. I affirm that I am eligible to apply for the requested permit, license or State ID Card. I understand that by making this application, any previously issued document of the same type will no longer be valid and may not be used for operating privileges, for identification, or surrendered as evidence for a renewal document. I further attest that my United States citizenship or qualified alien status responses are true, complete, and accurate and I understand that my responses may be used to verify my lawful presence in the United States. By signing or submitting this application, I affirm that the answers I provided are true and correct. I understand that any false statements or concealed material facts can result in criminal prosecution, fines, and imprisonment as well as revocation or cancellation of any DMV issued documents.

Applicant's Signature _____

Date _____

CDL SELF CERTIFICATION CATEGORIES

DMV 06-105 7/2024

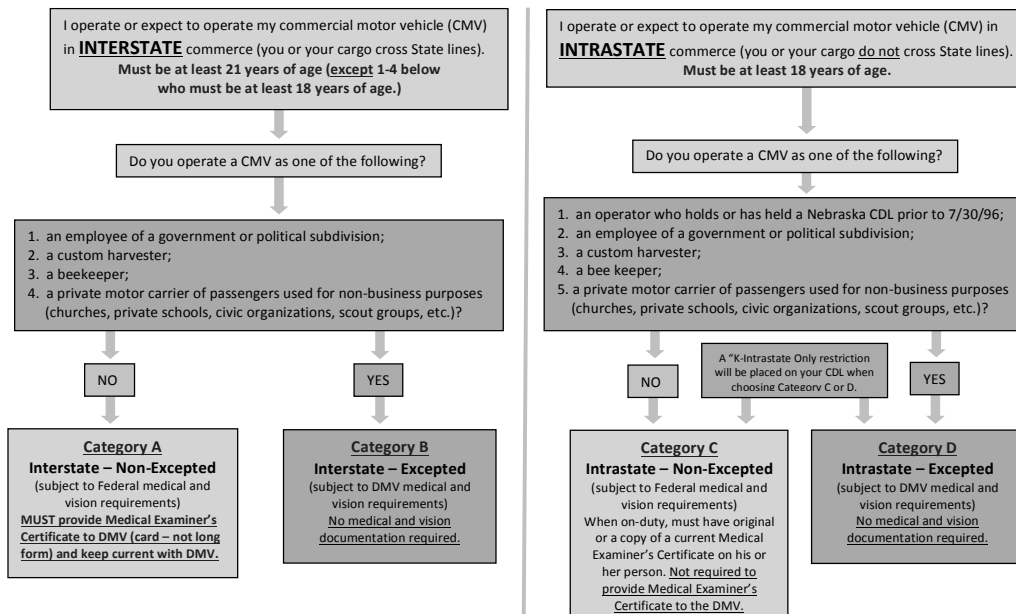

• Please access the DMV website www.dmv.nebraska.gov for additional information regarding CDL requirements and this chart.